

SURVEY DIAGRAM

CAOAST. # 8-2

SEE PLAT # 000790

LEGEND

○ = Corner having information on form 7100-52 in this file.

FILING INSTRUCTIONS

Draft tract diagram in space at left. File 7100-52 card record in numerical sequence behind tract file guide as the data are obtained and recorded. Show by above symbol, on the tract diagram those corners having data in this file.

Index
File No. _____

CORNER RECORD (SEARCH)
(Ref. FSM 7151.4)

Tract or Survey No. 000790 Cor. No. _____

T 255 R. TE R.D. CRESCENT County KLAMATH. RR R/W LINE

Merid. WILLAMETTE N.F. DESCHUTES State OREGON

CORNER DIAGRAM

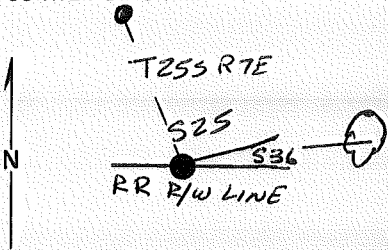

DESCRIBE CORNER MONUMENT FOUND

DESCRIBE BEARING TREES OR OTHER OFFICIAL ACCESSORIES FOUND

PHOTO IDENTIFICATION DATA

Photo No. _____
Filed At. _____
Object Ident. _____
Ident. By _____

PLANE COORDINATE POSITION DATA

State _____ Zone _____
X _____
Y _____
Estab. By _____

Signature

Agency

Signature

Title

Division

Headquarters

Date 7/89 FS-7100-52 (3/68)

F.A.S.T.

PLS

CORNER RECORD (PERPETUATION)

MONUMENT : DESCRIBE NEW MONUMENT SET, OR WORK DONE TO PRESERVE EXISTING MONUMENT

SET 2 1/2" x 30" I.P. W/ 2 1/2" BRASS CAP RSG. 0.4 FT.

SET GALV. POST 4.0 FT. WEST W/LSM

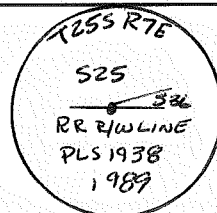

ACCESSORIES : DESCRIBE NEW BT'S WITNESS OBJECTS ETC. ESTABLISHED, OR WORK DONE TO PRESERVE EXISTING EVIDENCE

POWER POLE N 18° W - 117.64 FT. ALUM. NAIL & BRASS WASHER S.C. GND. LEVEL

8" L.P. S 86° E - 192.2 FT. ROW 536 B.T.

Work Done By F. AST Title PLS Date 9/89 State Registration No. PLS 1938
or Agency

Certified Cor. Record Prepared? Yes No Filed At: KLAMATH Co SURVEYOR'S OFFICE Date

REMARKS

CORNER RECORD (SEARCH)

(Ref. FSM 7151.4)

Tract or Survey No. 000790

Cor. No. _____

Index File No. _____

T 255 R. 8E

R.D. CRESCENT

County KLAMATH

Merid. WILLAMETTE

N.F. DESCHUTES

State OREGON

3

CORNER DIAGRAM

DESCRIBE CORNER MONUMENT FOUND

FD. 2 1/2" I.P. w/ 2 1/2" BRASS CAP RSG. 0.4 FT. IN A ROCK COLLAR.
FD. CARS. POST. 1.0 FT. WEST W/LSM & PB.

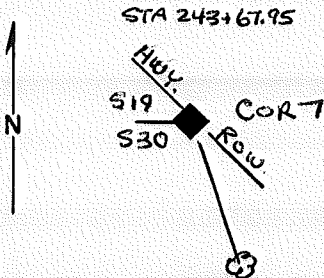

DESCRIBE BEARING TREES OR OTHER OFFICIAL ACCESSORIES FOUND

12" L. PINE - S10°W - 45.80 FT. Hwy Row BT
SPIKE W/BRASS WASHER "LS 1020" SIDE CENTER

PHOTO IDENTIFICATION DATA

Photo No. _____
Filed At. _____
Object Ident. _____
Ident. By _____
Signature

DESCRIBE CORNER LOCATION RELATIVE TO NEAR-BY FEATURES, ALSO HOW TO REACH CORNER

PLANE COORDINATE POSITION DATA

State _____ Zone _____
X _____
Y _____
Estab. By _____
Agency

FAST Signature

Title PLS

Division

Headquarters

Date

7/89

FS-7100-52 (3/68)

6

7

8

2

3

4

5

CORNER RECORD (PERPETUATION)

MONUMENT: DESCRIBE NEW MONUMENT SET, OR WORK DONE TO PRESERVE EXISTING MONUMENT

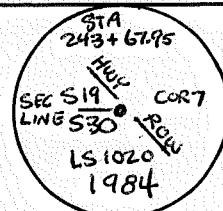

ACCESSORIES : DESCRIBE NEW BT's WITNESS OBJECTS ETC. ESTABLISHED, OR WORK DONE TO PRESERVE EXISTING EVIDENCE

Work Done By F. AST Title PLS Date 9/89 State Registration No. or Agency PLS 1938

Certified Cor. Record Prepared? Yes No Filed At: KLAMATH Co SURVEYOR'S OFFICE Date

REMARKS

Index File No. T. 255 R. 8E W.M. Tract or Surv. No. Cor.

Index File No. _____

CORNER RECORD (SEARCH)

(Ref. FSM 7151.4)

Tract or Survey No. _____

000790

Cor. No. _____

④

T 255 R. 8E

R.D. CRESCENT

County KLAMATH

Merid. WILLAMETTE

N.F. DESCHUTES

State OREGON

CORNER DIAGRAM

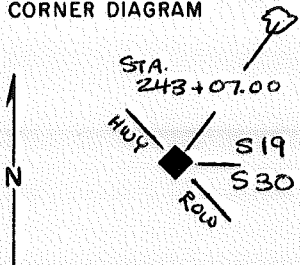

DESCRIBE CORNER MONUMENT FOUND

FD 2 1/2" I.P. w/ 2 1/2" BRASS CAP IN ROCK COLLAR
FD. CARS. POST 2.0 FT. WEST w/ LSM & PB

DESCRIBE BEARING TREES OR OTHER OFFICIAL ACCESSORIES FOUND

7" L. PINE - N52°E - 16.50 FT. HWY ROW BT
SPIKE & WASHER SIDE CENTER. "LS1020"

PHOTO IDENTIFICATION DATA

Photo No. _____
Filed At. _____
Object Ident. _____
Ident. By _____
Signature _____

DESCRIBE CORNER LOCATION RELATIVE TO NEAR-BY FEATURES, ALSO HOW TO REACH CORNER

PLANE COORDINATE POSITION DATA

State _____ Zone _____
X _____
Y _____
Estab. By _____
Agency _____

FAST Signature

Title PLS

Division _____

Headquarters _____

Date

7/89

FS-7100-52 (3/68)

CORNER RECORD (PERPETUATION)

MONUMENT : DESCRIBE NEW MONUMENT SET, OR WORK DONE TO PRESERVE EXISTING MONUMENT

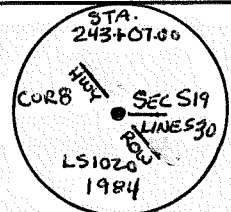

ACCESSORIES : DESCRIBE NEW BT'S WITNESS OBJECTS ETC. ESTABLISHED, OR WORK DONE TO PRESERVE EXISTING EVIDENCE

Work Done By F. AST Title PLS Date 9/89 State Registration No. PLS 1938
 or Agency
 Certified Cor. Record Prepared? Yes No Filed At: KLAMATH CO SURVEYOR'S OFFICE Date

REMARKS

Index File No. T.25S R.8E W.M. Tract or Surv. No. Cor. 13

Index
File No. _____

CORNER RECORD (SEARCH)

(Ref. FSM 7151.4)

Tract or Survey No. 000790 Cor. No. _____

(6)

T 25 S R. 8E

R.D. CRESCENT County KLAMATH

Merid. WILLAMETTE

N.F. DESCHUTES State OREGON

CORNER DIAGRAM

DESCRIBE CORNER MONUMENT FOUND

FD 2 1/2" I.P. w/ 2 1/2" BRASS CAP RSG 0.4 FT IN A ROCK COLLAR
FD. CARS. Post 1.0 FT. EAST w/ LSM & PB

DESCRIBE BEARING TREES OR OTHER OFFICIAL ACCESSORIES FOUND

6" L. PINE S58°W - 11.60 FT. Hwy Row BT
7" L. PINE S2 1/2°E - 5.90 FT. Hwy Row BT

BOTH BT'S HAVE SPIKE & BRASS WASHER SIDECENTER "LS 1020"

DESCRIBE CORNER LOCATION RELATIVE TO NEAR-BY FEATURES, ALSO HOW TO REACH CORNER

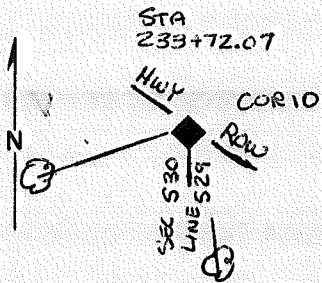

PHOTO IDENTIFICATION DATA

Photo No. _____
Filed At. _____
Object Ident. _____
Ident. By _____

Signature _____

PLANE COORDINATE POSITION DATA

State _____ Zone _____
X _____
Y _____
Estab. By _____

Agency _____

F.A.S.T. Signature _____

Title PLS Division _____ Headquarters _____

Date 7/89

FS-7100-52 (3/68)

CORNER RECORD (PERPETUATION)

MONUMENT : DESCRIBE NEW MONUMENT SET, OR WORK DONE TO PRESERVE EXISTING MONUMENT

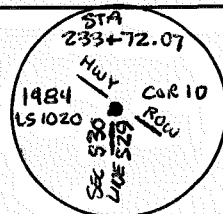

ACCESSORIES : DESCRIBE NEW BT's WITNESS OBJECTS ETC. ESTABLISHED, OR WORK DONE TO PRESERVE EXISTING EVIDENCE

Work Done By F. AST Title PLS Date 9/89 State Registration No. or Agency PLS 1938

Certified Cor. Record Prepared? Yes No Filed At: KLAMATH Co SURVEYOR'S OFFICE Date

REMARKS

Index File No.

T. 255 R. 8E W.M.

Tract or Surv. No.

Cor.

CORNER RECORD (SEARCH)

(Ref. FSM 7151.4)

Tract or

000790

Cor.

7

Index
File No. _____

Survey No. _____

No. _____

T 255 R. 8E

R.D. CRESCENT County KLAMATH

Merid. WILLAMETTE

N.F. DESCHUTES State OREGON

CORNER DIAGRAM

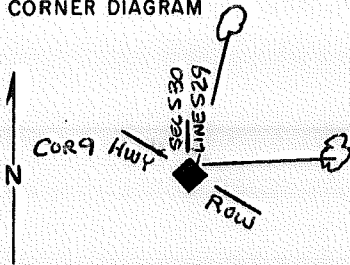

DESCRIBE CORNER MONUMENT FOUND

FD 2 1/2" I.P. w/ 2 1/2" BRASS CAP RSG. 0.3 FT IN A ROCK COLLAR
FD. CAR. POST 2.0 FT EAST W/LSM & PB

DESCRIBE BEARING TREES OR OTHER OFFICIAL ACCESSORIES FOUND

8" L. PINE - S 18° W - 17.10 FT. (HWY ROW BT)
12" L. PINE - N 70 1/2° W - 10.90 FT (HWY ROW BT)
SPIKE & BRASS WASHER SIDECENTER "LS 1020"

PHOTO IDENTIFICATION DATA

Photo No. _____
Filed At. _____
Object Ident. _____
Ident. By _____
Signature

DESCRIBE CORNER LOCATION RELATIVE TO NEAR-BY FEATURES, ALSO HOW TO REACH CORNER

PLANE COORDINATE POSITION DATA

State _____ Zone _____
X _____
Y _____
Estab. By _____
Agency

F.A.S.T Signature

Title PLS

Division

Headquarters

Date 1/89

CORNER RECORD (PERPETUATION)

MONUMENT : DESCRIBE NEW MONUMENT SET, OR WORK DONE TO PRESERVE EXISTING MONUMENT

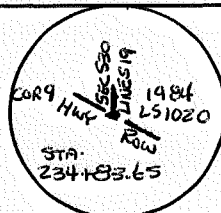

ACCESSORIES : DESCRIBE NEW BT'S WITNESS OBJECTS ETC. ESTABLISHED, OR WORK DONE TO PRESERVE EXISTING EVIDENCE

Work Done By F. AST Title PLS Date 9/89 State Registration No. or Agency PLS 1938

Certified Cor. Record Prepared? Yes No Filed At: KLAMATH Co. SURVEYOR'S OFFICE Date

REMARKS

Index File No. T. 255 R. 8E W.M. Tract or Surv. No. Cor. 13

Index
File No. _____

CORNER RECORD (SEARCH)

(Ref. FSM 7151.4)

Tract or Survey No. 000790 Cor. No. _____

T 25 S R. 8 E
Merid. WILLAMETTE

R.D. CRESCENT County KLAMATH
N.F. DESCHUTES State OREGON

CORNER DIAGRAM

DESCRIBE CORNER MONUMENT FOUND

FD 2 1/2" GALV. PIPE w/ 2 1/2" BRASS CAP RSG. 0.4 FT.
FD CARS POST 3.0 FT. WEST w/PB & LSM

DESCRIBE BEARING TREES OR OTHER OFFICIAL ACCESSORIES FOUND

10" L PINE - S 86° E - 46.30 FT. (RR R/W B-T) NAIL & WASHER
9" L. PINE - N 13° W - 40.7 FT. (RR R/W B-T)
3" x 4" WOODEN POST - EAST - 34.4 FT. RR PROPLINE

PHOTO IDENTIFICATION DATA

Photo No. _____
Filed At. _____
Object Ident. _____
Ident. By _____
Signature _____

DESCRIBE CORNER LOCATION RELATIVE TO NEAR-BY FEATURES, ALSO HOW TO REACH CORNER

PLANE COORDINATE POSITION DATA

State _____ Zone _____
X _____
Y _____
Estab. By _____
Agency _____

Signature F. A. S. T.

Title PLS Division _____ Headquarters _____

Date 1/89 FS-7100-52 (3/68)

10

2

3

4

5

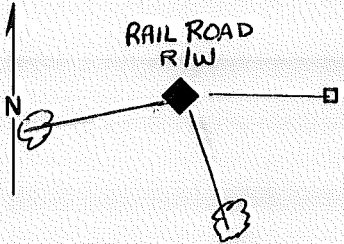

CORNER RECORD (PERPETUATION)

MONUMENT : DESCRIBE NEW MONUMENT SET, OR WORK DONE TO PRESERVE EXISTING MONUMENT

RAIL ROAD
R/W
•
1980
ORLS 980

ACCESSORIES : DESCRIBE NEW BT's WITNESS OBJECTS ETC. ESTABLISHED, OR WORK DONE TO PRESERVE EXISTING EVIDENCE

Work Done By F. AST Title PLS Date 9/89 State Registration No. PLS 1938
or Agency

Certified Cor. Record Prepared? Yes No Filed At: KLAMATH CO. SURVEYOR'S OFFICE Date

REMARKS

Index File No. T. 255 R. 8E M. Tract or Surv. No. Cor. 12 13

Index
File No. _____

CORNER RECORD (SEARCH)

(Ref. FSM 7151.4)

Tract or Survey No. 000790 Cor. No. _____

(22)

T 25 R. 8 E

R.D. CRESCENT County KLAMATH

Merid. WILLAMETTE

N.F. DESCHUTES State OREGON

CORNER DIAGRAM

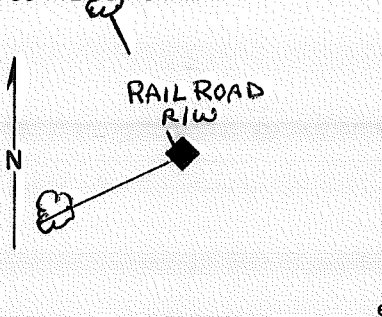

DESCRIBE CORNER MONUMENT FOUND

FD 2 1/2" GALV. PIPE W/ 2 1/2" BRASS CAP RSG. O. 3 FT.
FD. CARS. POST 21.2 FT NORTH W/PB
FD CARS POST 2.0 FT WEST W/LSM

DESCRIBE BEARING TREES OR OTHER OFFICIAL ACCESSORIES FOUND

6" L. PINE N 26 1/2° W - 30.7 FT. (RR R/W B.T.)
6" L. PINE S 69° W - 8.1 FT. (RR R/W B.T.)

BOTH BT'S HAVE NAIL & BRASS WASHER ON FACE
AND 16 PENNY NAILS SIDECENTER

PHOTO IDENTIFICATION DATA

Photo No. _____
Filed At. _____
Object Ident. _____
Ident. By _____
Signature _____

DESCRIBE CORNER LOCATION RELATIVE TO NEAR-BY FEATURES, ALSO HOW TO REACH CORNER

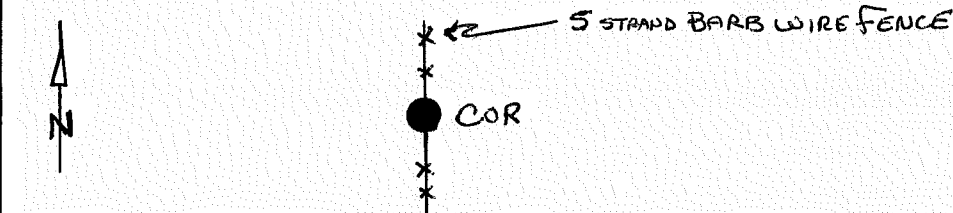

PLANE COORDINATE POSITION DATA

State _____ Zone _____
X _____
Y _____
Estab. By _____
Agency _____

FAST Signature

Title RS Division

Headquarters

Date

7/89

FS-7100-52 (3/68)

CORNER RECORD (PERPETUATION)

MONUMENT : DESCRIBE NEW MONUMENT SET, OR WORK DONE TO PRESERVE EXISTING MONUMENT

RAILROAD
R/W
•
1982
ORLS 980

ACCESSORIES : DESCRIBE NEW BT'S WITNESS OBJECTS ETC. ESTABLISHED, OR WORK DONE TO PRESERVE EXISTING EVIDENCE

Work Done By: FAST Title PLS Date 9/89 State Registration No. PLS 1938
or Agency

Certified Cor. Record Prepared? Yes No Filed At: KLAMATH Co SURVEYOR'S OFFICE Date

REMARKS

Index File No.

T. 255 R. 8E W.M.

Tract or Surv. No.

Cor.

Index
File No. _____

CORNER RECORD (SEARCH)
(Ref. FSM 7151.4)

Tract or Survey No. 000790 Cor. No. _____

T 255 R. 8E

R.D. CRESCENT County KLAMATH

RR RIW LINE

Merid. WILLAMETTE

N.F. DESCHUTES State OREGON

SEC 31

CORNER DIAGRAM

DESCRIBE CORNER MONUMENT FOUND

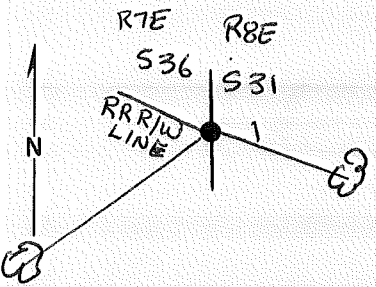

DESCRIBE BEARING TREES OR OTHER OFFICIAL ACCESSORIES FOUND

PHOTO IDENTIFICATION DATA

Photo No. _____
Filed At. _____
Object Ident. _____
Ident. By _____
Signature

DESCRIBE CORNER LOCATION RELATIVE TO NEAR-BY FEATURES, ALSO HOW TO REACH CORNER

PLANE COORDINATE POSITION DATA

State _____ Zone _____
X _____
Y _____
Estab. By _____
Agency

FAST Signature PLS

Title _____ Division _____ Headquarters _____ Date _____ FS-7100-52 (3/68)

CORNER RECORD (PERPETUATION)

MONUMENT: DESCRIBE NEW MONUMENT SET, OR WORK DONE TO PRESERVE EXISTING MONUMENT

SET 2 1/2" x 30" I.P. W/ 2 1/2" BRASS CAP RSG. 0.2 FT
SET GALV. POST 4.0 FT. SOUTH W/LSM

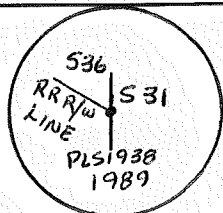

ACCESSORIES: DESCRIBE NEW BT'S WITNESS OBJECTS ETC. ESTABLISHED, OR WORK DONE TO PRESERVE EXISTING EVIDENCE

17" P.P. S 70 E - 4.9 FT. (ROW S31 B.T)

6" L.P. S 59° W - 21.7 FT. (ROW S36 B.T)

BOTH BT'S HAVE ALUM. NAIL & BRASS WASHER PLS 1938 AT FACE BETWEEN B.T

Work Done By F. AST Title PLS Date 9/89 State Registration No. PLS 1938
or Agency

Certified Cor. Record Prepared? Yes No Filed At: KLAMATH CO. SURVEYOR'S OFFICE Date

REMARKS

Index
File No. _____

CORNER RECORD (SEARCH)
(Ref. FSM 7151.4)

Tract or
Survey No. 000790 Cor.
No. _____

T 255 R. 7E

R.D. CRESCENT

County KLAMATH

RR R/W LINE

Merid. WILLAMETTE

N.F. DESCHUTES

State OREGON

Sec 31

CORNER DIAGRAM

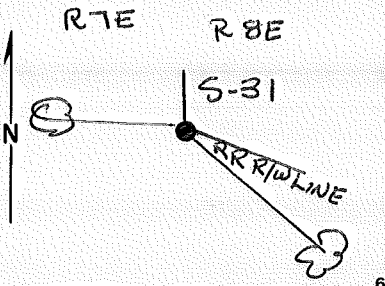

DESCRIBE CORNER MONUMENT FOUND

DESCRIBE BEARING TREES OR OTHER OFFICIAL ACCESSORIES FOUND

PHOTO IDENTIFICATION DATA

Photo No. _____
Filed At. _____
Object Ident. _____
Ident. By _____
Signature

DESCRIBE CORNER LOCATION RELATIVE TO NEAR-BY FEATURES, ALSO HOW TO REACH CORNER

PLANE COORDINATE POSITION DATA

State _____ Zone _____
X _____
Y _____
Estab. By _____
Agency

PAST Signature

PLS Title

Division

Headquarters

Date
7/87

FS-7100-52 (3/68)

CORNER RECORD (PERPETUATION)

MONUMENT: DESCRIBE NEW MONUMENT SET, OR WORK DONE TO PRESERVE EXISTING MONUMENT

SET 2 1/2" x 30" I.P. W/ 2 1/2" BRASS CAP RSG. 0.2 FT.

SET GAU. POST. 4.0 FT. NORTH W/LSM

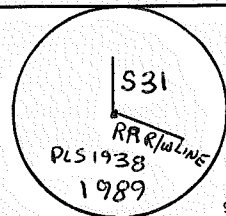

ACCESSORIES: DESCRIBE NEW BT'S WITNESS OBJECTS ETC. ESTABLISHED, OR WORK DONE TO PRESERVE EXISTING EVIDENCE

5" L.P. N 89° W - 11.1 FT. (ROW S36 B-T)

8" L.P. S 45° E. - 32.2 FT (ROW S31 B-T)

BOTH BT'S HAVE ALUM. NAIL & BRASS WASHER "PLS 1938" AT FACE BETWEEN B-T

Work Done By FAST Title PLS Date 9/89 State Registration No. PLS 1938
or Agency

Certified Cor. Record Prepared? Yes No Filed At: KLAMATH CO SURVEYOR'S OFFICE Date

REMARKS

Index
File No. _____

CORNER RECORD (SEARCH)
(Ref. FSM 7151.4)

Tract or Survey No. 000790 Cor. No. _____

T ZSS R. BE

R.D. CRESCENT County KLAMATH

RR R/W LINE

Merid. WILLAMETTE

N.F. DESCHUTES State OREGON

Sec 31

CORNER DIAGRAM

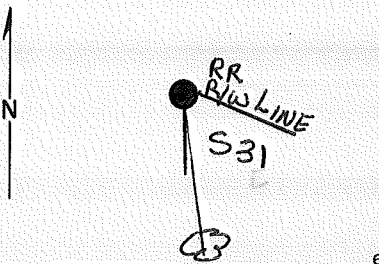

PHOTO IDENTIFICATION DATA

Photo No. _____
Filed At. _____
Object Ident. _____
Ident. By _____
Signature

PLANE COORDINATE POSITION DATA

State _____ Zone _____
X _____
Y _____
Estab. By _____
Agency

DESCRIBE CORNER MONUMENT FOUND

DESCRIBE BEARING TREES OR OTHER OFFICIAL ACCESSORIES FOUND

DESCRIBE CORNER LOCATION RELATIVE TO NEAR-BY FEATURES, ALSO HOW TO REACH CORNER

F.A.S.T Signature PLS Title _____ Division _____ Headquarters _____ Date _____ FS-7100-52 (3/68)

CORNER RECORD (PERPETUATION)

MONUMENT: DESCRIBE NEW MONUMENT SET, OR WORK DONE TO PRESERVE EXISTING MONUMENT

SET 2 1/2" x 30" I.P. w/ 2 1/2" BRASS CAP RSG. 0.4 FT.
SET GALV. POST 1.6 FT SOUTH w/LSM

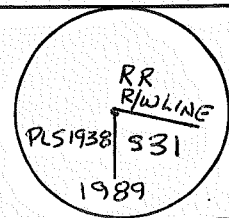

ACCESSORIES: DESCRIBE NEW BT'S WITNESS OBJECTS ETC. ESTABLISHED, OR WORK DONE TO PRESERVE EXISTING EVIDENCE

21" L.P. S 10° E - 18.6 FT.

Work Done By F. AST Title PLS Date 9/89 State Registration No. PLS 1938
or Agency

Certified Cor. Record Prepared? Yes No Filed At: KLAMATH Co. SURVEYOR'S OFFICE Date

REMARKS

(25)

Index
File No. _____

CORNER RECORD (SEARCH)
(Ref. FSM 7151.4)

Tract or Survey No. 000790 Cor. No. _____

T 25S R. 8E

R.D. CRESCENT County KLAMATH RR R/W LINE

Merid. WILLAMETTE

N.F. DESCHUTES State OREGON

CORNER DIAGRAM

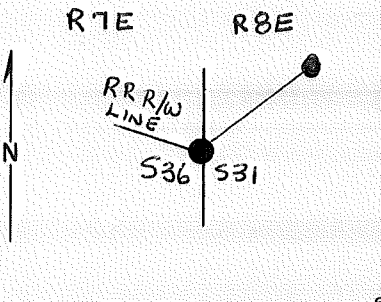

DESCRIBE CORNER MONUMENT FOUND

DESCRIBE BEARING TREES OR OTHER OFFICIAL ACCESSORIES FOUND

PHOTO IDENTIFICATION DATA

Photo No. _____
Filed At. _____
Object Ident. _____
Ident. By _____
Signature

DESCRIBE CORNER LOCATION RELATIVE TO NEAR-BY FEATURES, ALSO HOW TO REACH CORNER

PLANE COORDINATE POSITION DATA

State _____ Zone _____
X _____
Y _____
Estab. By _____
Agency

FAST Signature PLS

Title _____ Division _____ Headquarters _____ Date _____ FS-7100-52 (3/68)

CORNER RECORD (PERPETUATION)

MONUMENT : DESCRIBE NEW MONUMENT SET, OR WORK DONE TO PRESERVE EXISTING MONUMENT

SET A 2 1/2" x 30" I.P. w/ 2 1/2" BRASS CAP RSG. 0.3 FT.
SET GALV. POST 4.0 FT. NORTH w/LSM

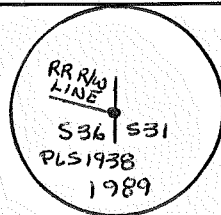

ACCESSORIES : DESCRIBE NEW BT's WITNESS OBJECTS ETC. ESTABLISHED, OR WORK DONE TO PRESERVE EXISTING EVIDENCE

BROKEN OFF POWER POLE 3.0 FT HIGH ALUM. NAIL SIDE CENTER N52°E - 13.75 FT.

Work Done By. F. AST Title PLS Date 9/89 State Registration No. PLS-1938
or Agency

Certified Cor. Record Prepared? Yes No Filed At: KLAMATH Co. SURVEYOR'S OFFICE Date 9

REMARKS

Index
File No. _____

CORNER RECORD (SEARCH)

(Ref. FSM 7151.4)

Tract or Survey No. 000790 Cor. No. _____

T 25S R. 8E

R.D. CRESCENT

County KLAMATH

RR. RIW LINE

Merid. WILLAMETTE

N.F. DESCHUTES

State OREGON

SECTION 31

CORNER DIAGRAM

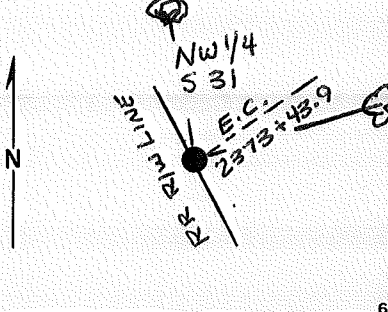

DESCRIBE CORNER MONUMENT FOUND

DESCRIBE BEARING TREES OR OTHER OFFICIAL ACCESSORIES FOUND

DESCRIBE CORNER LOCATION RELATIVE TO NEAR-BY FEATURES, ALSO HOW TO REACH CORNER

PHOTO IDENTIFICATION DATA

Photo No. _____

Filed At. _____

Object Ident. _____

Ident. By _____

Signature

PLANE COORDINATE POSITION DATA

State _____ Zone _____

X _____

Y _____

Estab. By _____

Agency

FAST

Signature

Title *PLS*

Division

Headquarters

Date

FS-7100-52 (3/68)

CORNER RECORD (PERPETUATION)

MONUMENT: DESCRIBE NEW MONUMENT SET, OR WORK DONE TO PRESERVE EXISTING MONUMENT

SET 2 1/2" x 30" I.P. W/ 1/2" BRASS CAP. RSG. 0.3 FT.
SET GALV. POST 3.0 FT. EAST W/LSM

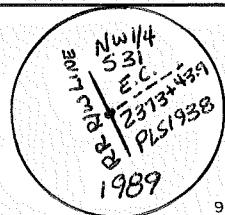

ACCESSORIES: DESCRIBE NEW BT'S WITNESS OBJECTS ETC. ESTABLISHED, OR WORK DONE TO PRESERVE EXISTING EVIDENCE

15" L.P. N 12° W - 41.8 FT (ROW 531 B-T)

12" P.P. N 50° E - 108.2 FT. (ROW 531 B-T)

BOTH BT'S HAVE ALUM. NAIL & BRASS WASHER "PLS 1938" AT FACE BETWEEN B-T

Work Done By F. AST Title PLS Date 9/89 State Registration No. PLS-1938
or Agency

Certified Cor. Record Prepared? Yes No Filed At: _____ Date _____

REMARKS

Index
File No. _____

CORNER RECORD (SEARCH)

Tract or Survey No. 000790 Cor. No. _____
(Ref. FSM 7151.4)

T 25S R. 8E

R.D. CRESCENT County KLAMATH

RR R/W LINE

Merid. WILLAMETTE

N.F. DESCHUTES State OREGON

SECTION 31

CORNER DIAGRAM

DESCRIBE CORNER MONUMENT FOUND

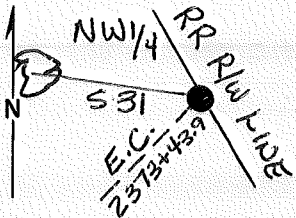

6

PHOTO IDENTIFICATION DATA

Photo No. _____
Filed At. _____
Object Ident. _____
Ident. By _____
Signature

7

PLANE COORDINATE POSITION DATA

State _____ Zone _____
X _____
Y _____
Estab. By _____
Agency

8

DESCRIBE BEARING TREES OR OTHER OFFICIAL ACCESSORIES FOUND

2

DESCRIBE CORNER LOCATION RELATIVE TO NEAR-BY FEATURES, ALSO HOW TO REACH CORNER

3

4

Signature

F. AST

Title

PLS

Division

Headquarters

Date

7/89

FS-7100-52 (3/68)

CORNER RECORD (PERPETUATION)

MONUMENT: DESCRIBE NEW MONUMENT SET, OR WORK DONE TO PRESERVE EXISTING MONUMENT

SET 2 1/2" X 30" I.P. w/ 2 1/2" BRASS CAP R56.0.3 FT.

SET GALV. POST 3.7 FT. WEST w/ LSM

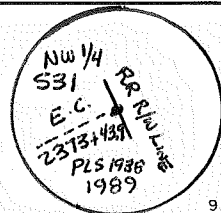

ACCESSORIES: DESCRIBE NEW BT's WITNESS OBJECTS ETC. ESTABLISHED, OR WORK DONE TO PRESERVE EXISTING EVIDENCE

10" L.P. S67°W - 52.8 FT. (ROW S31 BOT)

BT HAS ALUM. NAIL & BRASS WASHER

10

Work Done By: F. AST Title: PLS Date: 9/89 State Registration No. or Agency: PLS-1938

Certified Cor. Record Prepared Yes No Filed At: KLAMATH CO. SURVEYOR'S OFFICE Date

11

REMARKS

12

Index File No.

T255

RBE

WM.

Tract or Surv. No.

Cor.

13

Index
File No. _____

CORNER RECORD (SEARCH)
(Ref. FSM 7151.4)

Tract or Survey No. 000790 Cor. No. _____

T 255 R. BE

R.D. CRESCENT County KLAMATH

RR R/W LINE

Merid. WILLAMETTE

N.F. DESCHUTES State OREGON

SECTION 31

CORNER DIAGRAM

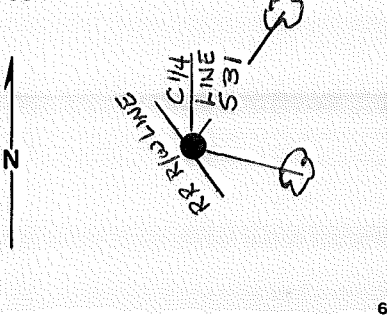

DESCRIBE CORNER MONUMENT FOUND

DESCRIBE BEARING TREES OR OTHER OFFICIAL ACCESSORIES FOUND

PHOTO IDENTIFICATION DATA

Photo No. _____
Filed At. _____
Object Ident. _____
Ident. By _____
Signature

DESCRIBE CORNER LOCATION RELATIVE TO NEAR-BY FEATURES, ALSO HOW TO REACH CORNER

PLANE COORDINATE POSITION DATA

State _____ Zone _____
X _____
Y _____
Estab. By _____
Agency

F. AST Signature

Title PLS Division

Headquarters

Date 7/89

FS-7100-52 (3/68)

CORNER RECORD (PERPETUATION)

MONUMENT: DESCRIBE NEW MONUMENT SET, OR WORK DONE TO PRESERVE EXISTING MONUMENT

SET A 2 1/2" x 30" I.P. w/ 2 1/2" BRASS CAP RSG. 0.3 FT.

SET GALV. POST 4.0 FT NORTH w/LSM

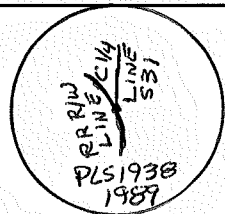

9

ACCESSORIES : DESCRIBE NEW BT'S WITNESS OBJECTS ETC. ESTABLISHED, OR WORK DONE TO PRESERVE EXISTING EVIDENCE

13" PP N 28° E - 22.2 FT. (ROW S31 BOT)

6" PP N 77° E - 16.4 FT. (ROW S31 BOT)

BOTH BT'S HAVE ALUM. NAIL & BRASS WASHER PLS 1938 AT FACE BETWEEN BOT

10

Work Done By F. AST Title PLS Date 9/89 State Registration No. PLS 1938
or Agency

Certified Cor. Record Prepared? Yes No Filed At: KLAMATH CO. SURVEYOR'S OFFICE Date

11

REMARKS

12

Index
File No. _____

CORNER RECORD (SEARCH)
(Ref. FSM 7151.4)

Tract or
Survey No. 000790 Cor.
No. _____

T 25S R. 8E R.D. CRESCENT County KLAMATH RR RIW LINE
Merid. WILLAMETTE N.F. DESCHUTES State OREGON SECTION 31

CORNER DIAGRAM

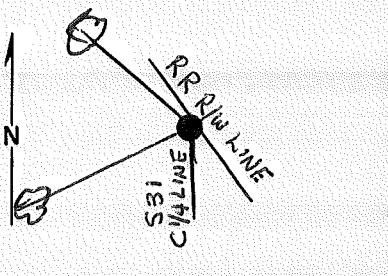

DESCRIBE CORNER MONUMENT FOUND

DESCRIBE BEARING TREES OR OTHER OFFICIAL ACCESSORIES FOUND

PHOTO IDENTIFICATION DATA

Photo No. _____
Filed At. _____
Object Ident. _____
Ident. By _____
Signature

DESCRIBE CORNER LOCATION RELATIVE TO NEAR-BY FEATURES, ALSO HOW TO REACH CORNER

PLANE COORDINATE POSITION DATA

State _____ Zone _____
X _____
Y _____
Estab. By _____
Agency

FAST Signature

Title *PLS* Division _____ Headquarters _____

Date *7/89* FS-7100-52 (3/68)

CORNER RECORD (PERPETUATION)

MONUMENT: DESCRIBE NEW MONUMENT SET, OR WORK DONE TO PRESERVE EXISTING MONUMENT

SET 2 1/2" x 30" I.P. w/ 2 1/2" BRASS CAP RSG. 0.3 FT.
SET GALV POST 2.1 FT WEST w/LSM

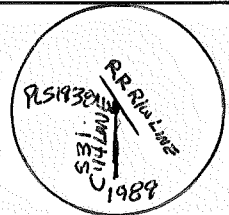

9

ACCESSORIES : DESCRIBE NEW BT'S WITNESS OBJECTS ETC. ESTABLISHED, OR WORK DONE TO PRESERVE EXISTING EVIDENCE

7" L.P. N 51° W - 24.9 FT. (ROW 531 B.O.T)

21" P.P. S 71° W - 49.6 FT. (ROW 531 B.O.T)

BOTH BT'S HAVE ALUM. NAIL & BRASS WASHER PLS 1938 AT FACE BETWEEN B.O.T

10

Work Done By FAST Title PLS Date 9/89 State Registration No. PLS 1938
or Agency

Certified Cor. Record Prepared? Yes No Filed At: KLAMATH CO. SURVEYOR'S OFFICE Date

11

REMARKS

12

Index
File No. _____

CORNER RECORD (SEARCH)
(Ref. FSM 7151.4)

Tract or Survey No. 000790 Cor. No. _____

T 255 R. 8E

R.D. CRESCENT County KLAMATH

RR R/W LINE

Merid. WILLAMETTE

N.F. DESCHUTES State OREGON

SECTION 31

CORNER DIAGRAM

DESCRIBE CORNER MONUMENT FOUND

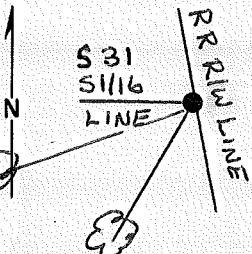

PHOTO IDENTIFICATION DATA

Photo No. _____
Filed At. _____
Object Ident. _____
Ident. By _____
Signature

PLANE COORDINATE POSITION DATA

State _____ Zone _____
X _____
Y _____
Estab. By _____
Agency

FAST Signature

DESCRIBE BEARING TREES OR OTHER OFFICIAL ACCESSORIES FOUND 2

DESCRIBE CORNER LOCATION RELATIVE TO NEAR-BY FEATURES, ALSO HOW TO REACH CORNER 3

Title PS Division _____ Headquarters _____ Date _____ FS-7100-52 (3/68) 4

CORNER RECORD (PERPETUATION)

MONUMENT: DESCRIBE NEW MONUMENT SET, OR WORK DONE TO PRESERVE EXISTING MONUMENT
SET A 2 1/2" x 30" I.P. W/2 1/2" BRASS CAP RSG 0.4 FT IN A ROCK COLLAR
SET GALV. POST 5.0 FT. WEST W/LSM

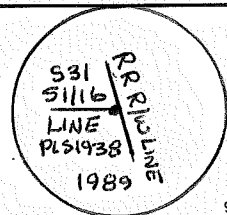

ACCESSORIES: DESCRIBE NEW BT'S WITNESS OBJECTS ETC. ESTABLISHED, OR WORK DONE TO PRESERVE EXISTING EVIDENCE

15" L.P. S55°W - 138.3 FT. (ROW S31 B-T)

23" R.P. S38°W - 180.2 FT. (ROW S31 B-T)

10

Work Done By: FAST Title: PLS Date: 9/89 State Registration No. or Agency: PLS1938

11

Certified Cor. Record Prepared? Yes No Filed At: _____ Date _____

REMARKS

12

Index File No. T.255 R.8E W.M. Tract or Surv. No. _____ Cor. _____

13

Index
File No. _____

CORNER RECORD (SEARCH)

(Ref. FSM 7151.4)

Tract or Survey No. 000790 Cor. No. _____

T 255 R. 8E

R.D. CRESCENT County KLAMATH RR R/W LINE

Merid. WILLAMETTE

N.F. DESCHUTES State OREGON SECTION 31

CORNER DIAGRAM

DESCRIBE CORNER MONUMENT FOUND

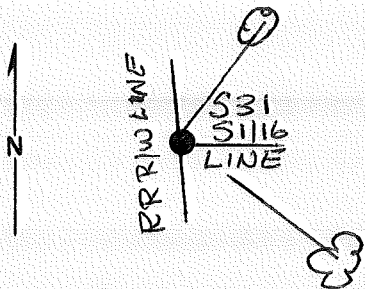

DESCRIBE BEARING TREES OR OTHER OFFICIAL ACCESSORIES FOUND

PHOTO IDENTIFICATION DATA

Photo No. _____
Filed At. _____
Object Ident. _____
Ident. By _____
Signature

DESCRIBE CORNER LOCATION RELATIVE TO NEAR-BY FEATURES, ALSO HOW TO REACH CORNER

PLANE COORDINATE POSITION DATA

State _____ Zone _____
X _____
Y _____
Estab. By _____
Agency

FAST Signature _____

Title PLS Division _____ Headquarters _____

Date 7/89

CORNER RECORD (PERPETUATION)

MONUMENT: DESCRIBE NEW MONUMENT SET, OR WORK DONE TO PRESERVE EXISTING MONUMENT

SET A 2 1/2" x 30" I.P. W 2 1/2" BRASS CAP RSG 0.2 FT IN ROCK COLLAR
 SET GALV. POST 3.0 FT EAST W/LSM

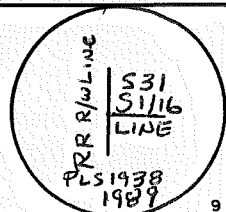

ACCESSORIES: DESCRIBE NEW BT'S WITNESS OBJECTS ETC. ESTABLISHED, OR WORK DONE TO PRESERVE EXISTING EVIDENCE

6" L.P. N 30° E - 11.3 FT. (Row S31 B-T)

6" L.P. S 49° E - 24.7 FT (Row S31 B-T)

BOTH BT'S HAVE ALUM. NAIL & BRASS WASHER "PLS 1938" AT FACE BETWEEN B-T.

Work Done By E. AST Title PLS Date 9/89 State Registration No. PLS 1938
 or Agency

Certified Cor. Record Prepared? Yes No Filed At: KLAMATH CO. SURVEYOR'S OFFICE Date

REMARKS

Index File No. T. 255 R. 8E WM. Tract or Surv. No. Cor. 12

45

Index
File No. _____

CORNER RECORD (SEARCH)
(Ref. FSM 7151.4)

Tract or Survey No. 000790 Cor. No. _____

T 255 R. 8E

R.D. CRESCENT County KLAMATH RR. RIVLINE

Merid. WILLAMETTE

N.F. DESCHUTES State OREGON

CORNER DIAGRAM
T-255

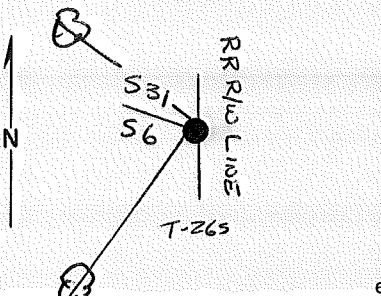

DESCRIBE CORNER MONUMENT FOUND

DESCRIBE BEARING TREES OR OTHER OFFICIAL ACCESSORIES FOUND

PHOTO IDENTIFICATION DATA
Photo No. _____
Filed At. _____
Object Ident. _____
Ident. By _____
Signature

PLANE COORDINATE POSITION DATA
State _____ Zone _____
X _____
Y _____
Estab. By _____
Agency

DESCRIBE CORNER LOCATION RELATIVE TO NEAR-BY FEATURES, ALSO HOW TO REACH CORNER

F.AST Signature

PLS Title

Division

Headquarters

Date

9/89

FS-7100-52 (3/68)

CORNER RECORD (PERPETUATION)

MONUMENT : DESCRIBE NEW MONUMENT SET, OR WORK DONE TO PRESERVE EXISTING MONUMENT

SET 2 1/2" X 30" I.P. W/ 2 1/2" BRASS CAP RSG. 0.3 FT.
SET GALV. POST 5.0 FT. EAST W/LSM

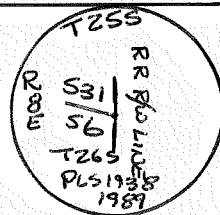

ACCESSORIES : DESCRIBE NEW BT'S WITNESS OBJECTS ETC. ESTABLISHED, OR WORK DONE TO PRESERVE EXISTING EVIDENCE

3" L.P. N 60° W - 52.45 FT. (X) (B.T)

9" L.P. S 37° W - 139.8 FT (ROW 56 B.T)

BOTH BT'S HAVE ALUM. NAIL & BRASS WASHER "PLS 1938" at FACE

Work Done By F. AST Title PLS Date 9/89 State Registration No. PLS 1938
or Agency

Certified Cor. Record Prepared? Yes No Filed At: KLAMATH CO. SURVEYOR'S OFFICE Date

REMARKS

Index
File No. _____

CORNER RECORD (SEARCH)
(Ref. FSM 7151.4)

Tract or Survey No. 000790 Cor. No. _____

T 25S R. 8E

R.D. CRESCENT County KLAMATH.

RR R/W LINE

Merid. WILLAMETTE

N.F. DESCHUTES State OREGON

CORNER DIAGRAM

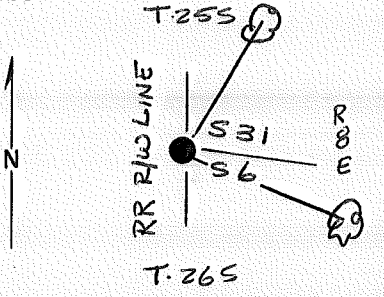

DESCRIBE CORNER MONUMENT FOUND

DESCRIBE BEARING TREES OR OTHER OFFICIAL ACCESSORIES FOUND

PHOTO IDENTIFICATION DATA

Photo No. _____
Filed At. _____
Object Ident. _____
Ident. By _____
Signature

DESCRIBE CORNER LOCATION RELATIVE TO NEAR-BY FEATURES, ALSO HOW TO REACH CORNER

PLANE COORDINATE POSITION DATA

State _____ Zone _____
X _____
Y _____
Estab. By _____
Agency

F.AST Signature PLS

Title _____ Division _____ Headquarters _____ Date _____ FS-7100-52 (3/68)

CORNER RECORD (PERPETUATION)

MONUMENT: DESCRIBE NEW MONUMENT SET, OR WORK DONE TO PRESERVE EXISTING MONUMENT

SET A 2 1/2" x 30" I.P. w/ 2 1/2" BRASS CAP
 SET GALV. POST 4.0 FT WEST w/LSM

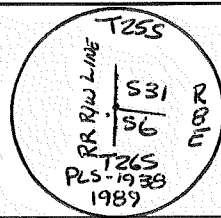

9

ACCESSORIES : DESCRIBE NEW BT'S WITNESS OBJECTS ETC. ESTABLISHED, OR WORK DONE TO PRESERVE EXISTING EVIDENCE

5" L.P. N22°E - 33.6 FT. (ROW S31 B-T)

5" L.P. S87°E - 28.5 FT. (ROW S6 B-T)

BOTH BT'S HAVE ALUM. NAIL & BRASS WASHER "PLS 1938" at FACE BETWEEN B-T

10

Work Done By F. AST Title PLS Date 9/89 State Registration No. PLS 1938
 or Agency

Certified Cor. Record Prepared? Yes No Filed At: KLAMATA CO SURVEYOR'S OFFICE Date

11

REMARKS

Index File No. T.255 RBE W.M.

Tract or Surv. No.

Cor.

12

13